

# AGENDA SUPPLEMENT (1)

**Meeting:** Strategic Planning Committee

**Place:** Council Chamber - County Hall, Bythesea Road, Trowbridge, BA14 8JN

**Date:** Wednesday 10 January 2024

**Time:** 10.30 am

---

The Agenda for the above meeting was published on 2 January 2024. Additional documents are now available and are attached to this Agenda Supplement.

Please direct any enquiries on this Agenda to Kieran Elliott of Democratic Services, County Hall, Bythesea Road, Trowbridge, email [committee@wiltshire.gov.uk](mailto:committee@wiltshire.gov.uk)

Press enquiries to Communications on direct lines (01225)713114/713115.

This Agenda and all the documents referred to within it are available on the Council's website at [www.wiltshire.gov.uk](http://www.wiltshire.gov.uk)

---

7 **PL/2022/05221 - Clackhill Yard, Bradenstoke** (Pages 3 - 14)

Committee Presentation attached.

DATE OF PUBLICATION: 8 January 2024
-------------------------------------

This page is intentionally left blank

# Strategic Planning Committee

10 January 2024

**7b) PL/2022/05221 - Clackhill Yard, Bradenstoke, Wiltshire, SN14 4ES**  
Change of use of land to private Gypsy / Traveller site and associated works  
**Recommendation: Approve with Conditions**



**Site Location Plan**



**Aerial Photography**

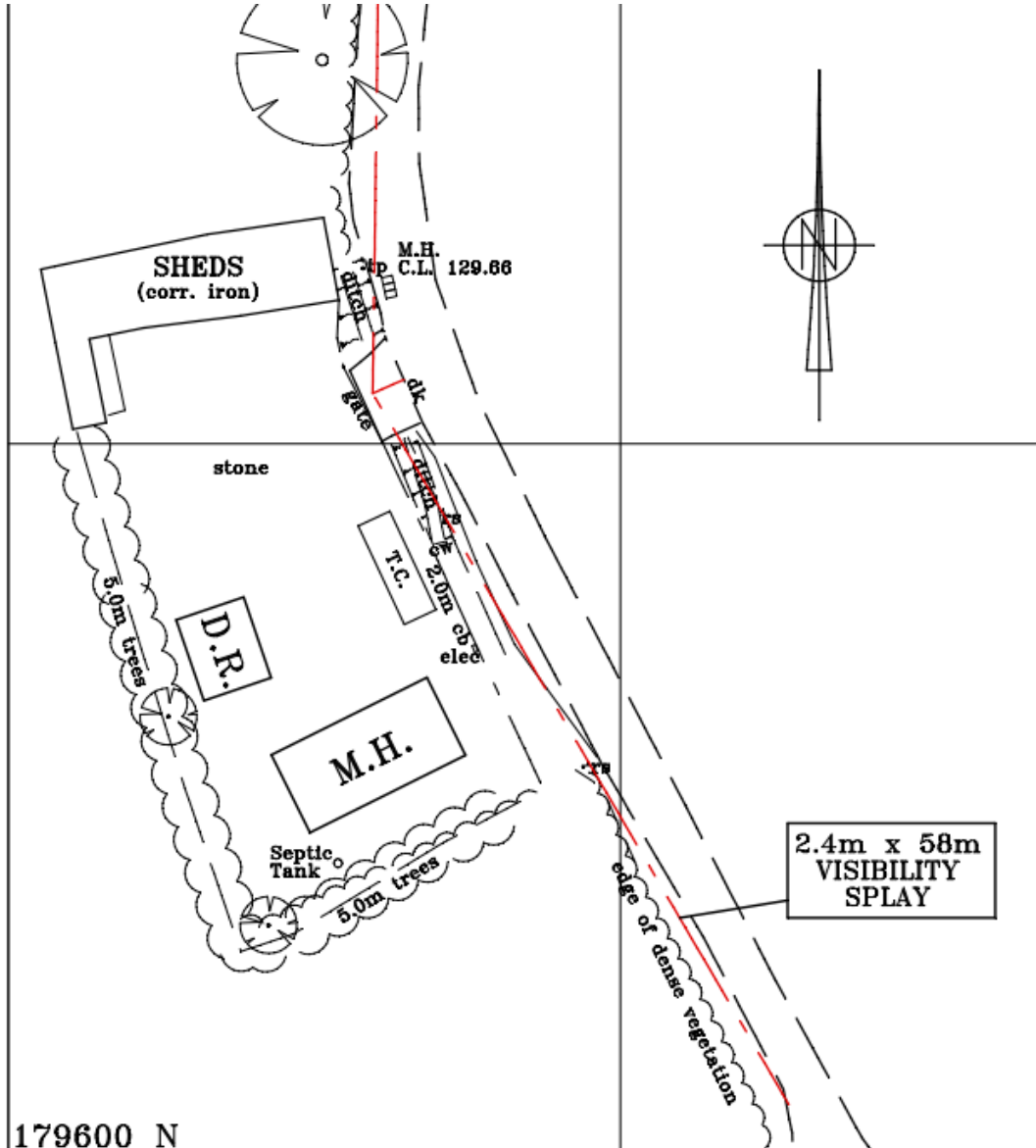

## Site Plan

M.H. – Mobile Home

D.R. – Day Room

T.C. – Touring Caravan

# Day Room Proposed Elevations and Plan

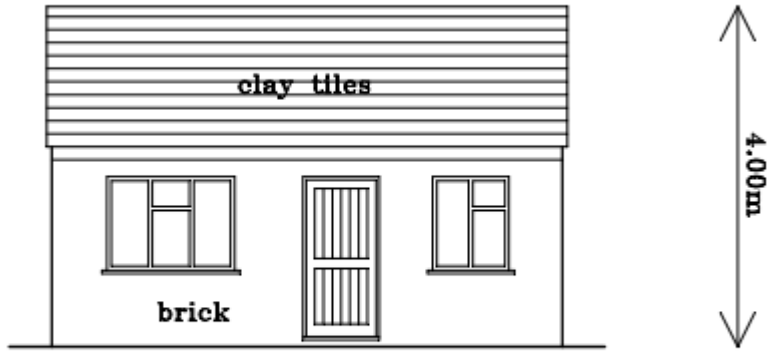

**FRONT ELEVATION**

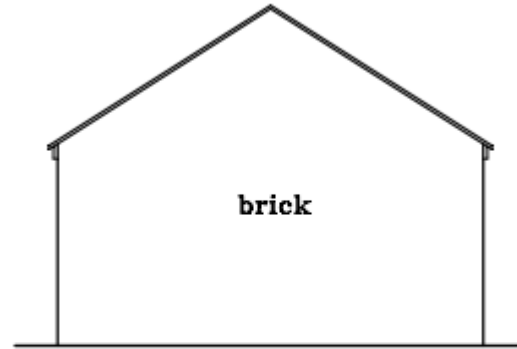

**SIDE ELEVATIONS**

Page 6

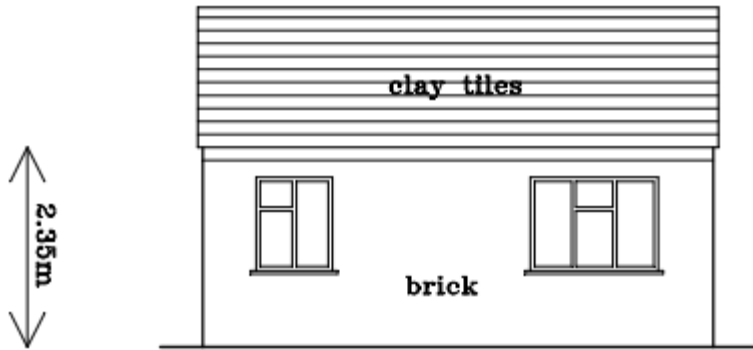

**REAR ELEVATION**

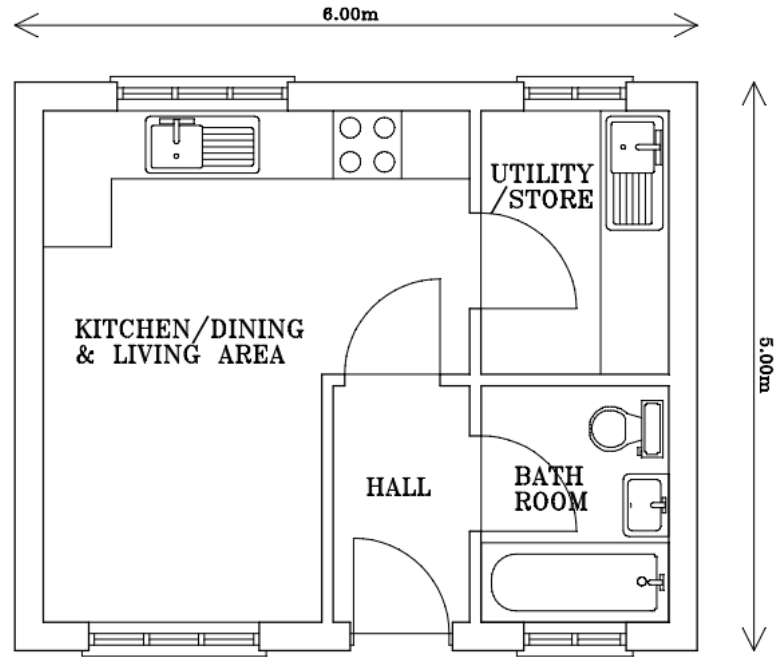

**PLAN**



View north within the site



Page 7

View to south eastern corner

Page 8





South western site corner

Page 9



Corrugated metal building running along northern boundary

Page 10





External view of northern part of site and road leading towards Bradenstoke



View from north towards site access – existing timber outward-opening gates open

Page 12





# Strategic Planning Committee

10 January 2024

This page is intentionally left blank